

MANDATORY DISCLOSURE

I. NAME OF THE INSTITUTION

Name	MANGALAM COLLEGE OF ENGINEERING
Address	Mangalam Hills, Vettimukal, Ettumanoor, Kottayam, Kerala 686631
Village	Ettumanoor
Taluk	Kottayam
District	Kottayam
Pin Code	686631
State	Kerala
STD Code	0481
Phone No:	9895010120, 2710120, 2533711, 2533722
Fax No.	04812533700
E-Mail:	principal@mangalam.in
Web site	https://www.mangalam.edu.in/Engineering
Nearest Railway Station	Ettumanoor
Distance in Kms (Towards)	4 kms
Nearest Airport	Kochi
Distance in Kms (Towards)	96 kms

II. NAME & ADDRESS OF THE PRINCIPAL

Name : Dr. Vinodh P Vijayan
Address : Principal
Mangalam College of Engineering
Vettimukal P.O
Ettumanoor
Kottayam
686631

III. NAME OF THE AFFILIATING UNIVERSITY

- APJ Abdul Kalam Technological University, Kerala.
- State Board of Technical Education, Kerala (Polytechnic)

IV. GOVERNANCE

APPOINTMENT OF GOVERNING BOARD OF MANGALAM COLLEGE OF ENGINEERING

Following members are nominated as Governing Board members of Mangalam College of Engineering as per the directions from the University for the academic year 2022-23 with effect from 30th August 2022.

Sl.No.	Name	Designation	Role
1.	Dr. Bajju George	Managing Director at Overseas Keralites Investment & Holding Ltd., Govt. of Kerala	Chairman
2.	Dr. Vinodh P Vijayan	Principal, Mangalam College of Engineering	Secretary
3.	Dr. P. K. Biju	Syndicate Member, APJ Abdulkalam Technological University	University Nominee
4.	Dr. Ramesh Unnikrishnan	Advisor II, AICTE, New Delhi	AICTE Nominee
5.	Dr. Biju Varghese	Chairman, Mangalam Educational Society	Society Nominee
6.	Dr. Abraham Chettissery	Legal Advisor, Mangalam Educational Society	Society Nominee
7.	Prof. V N Rajasekharan Pillai	Vice-Chancellor, Somaiya Vidyavihar University, Mumbai / Former vice-chancellor of the Mahatma Gandhi University, Kottayam	Eminent Academician
8.	Sri. Ajayan C	Additional Secretary, Higher Education (G, J & P) Department	Govt. Nominee
9.	Dr. Sheena Shukkur	HOD-Legal Studies / Former Pro-Vice Chancellor, MG University	Govt. Nominee-Academic Expert 1

10.	Dr. John Jose	Associate Professor, IIT, Guwahati	Govt. Nominee-Academic Expert 2
11.	Dr. R. Radhakrishnan	Dean, Mangalam College of Engineering	Faculty Member
12.	Mrs. Neema George	Assistant Professor, Mangalam College of Engineering	Faculty Member

The function of Governing Body includes:

1. Frame directive principles and policies.
2. Amend and approve policies from time to time
3. Approve budgets
4. Review of academic performance of the Institution and suggest remedial measures, if required.
5. Introduction of new programmes and/or increasing intake/ closure of courses/reduction in intake.
6. Creation and enhancement of infrastructure and amenities etc for the Institution.
7. Approval of faculty development initiatives / programmes. Appointment of such committees for such purpose with such powers which the Governing Body may think fit and co-opts members for such committees.
8. To initiate fellowships, medals and prizes.
9. Approval of collaboration agreements

ORGANIZATIONAL CHART

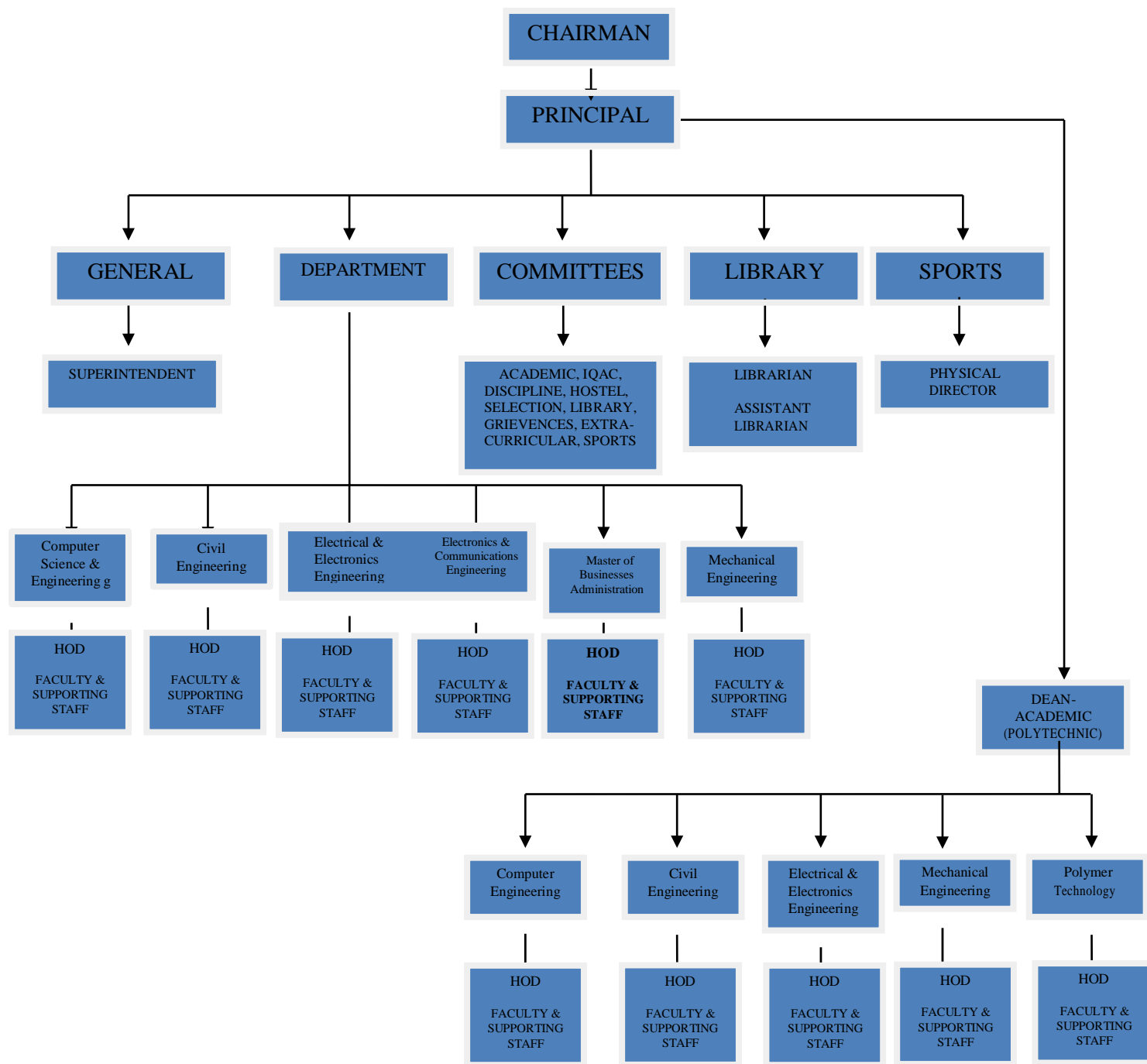

ACADEMIC COUNCIL

V. ACADEMIC COUNCIL

The Academic Council shall primarily be concerned with all the academic affairs of the college, encompassing academic staff, academic planning, instructional issues, students, co- curricular activities, residence halls and discipline and so on. It is the responsibility of Academic Council to endeavor and ensure the best practices are implemented and standards are maintained.

The Academic Council shall exercise the following functions:

1. Framing and revising the curriculum of every academic program of the college (As per norms).
2. Arranging teaching requirements for completing academic programs.
3. Making arrangements for conducting examinations, as required.
4. Recommending the Governing Council for conferment of degrees and other academic titles.
5. Supervising the functioning of the Central Library of the college.
6. Promoting research activity within the college.
7. Collaborating with other academic institutes and industry.
8. Creating a conducive environment in order to develop entrepreneurship.
9. Suggesting to the college hostel management.
10. Ensuring discipline amongst the students.
11. Facilitating and supervising the co-curricular activities for the students.
12. Encouraging students with awards, stipends, scholarships, medals and prizes and so on.
13. Motivating and guiding students in order to utilize the placement and training activities.
14. Appointing committees from amongst the college teaching faculty and experts from outside, in order to sort out and advice on specific academic issues. And consequently acting on the recommendations of such committees after due consideration.

15. Appointing a review committee periodically, in order to review all the Institute academic activities, including the curricula, academic rules and regulations. And consequently acting on its recommendations after due consideration.

16. Planning and executing the overall academic growth of the college including apprising. Finally making recommendations to the Governing Council, wherever necessary.

Members of Academic Council are:

1	Academic Council (Twice in a semester/on demand)	Special Invitee	Chairman	Dr.Biju Varghese
		Member	Principal	Dr.Vinodh P Vijayan
		Member	Dean-Student Affairs	Dr.R Radhakrishnan
		Coordinator	HOD-CSE	Dr.Ravikumar
		Member	HOD-CE	Dr.D Ramesh Kumar
		Member	HOD-EC/ IQAC Coordinator	Dr. Abraham C G
		Member	HOD-EE	Ms.Jyothisree K R
		Member	HOD-ME	Dr.Pratheesh K
		Member	HOD-AI	Ms.Nimmymol Manual
		Member	HOD-CHEM	Dr.Lovey Jacob
		Member	HOD-BSH	Ms.Lekshmi S
		Member	HOD-MBA	Dr. Sibu C. Chithran
		Member	HOD-MCA	Prof. Eldhose K Paul
		Member	CSE	Ms.Neena Joseph
		Member	ECE	Mr. Reneesh Zachariah

	Member	EEE	Ms.Rahumath Beeby K A
	Member	ME	Dr.Manuel George
	Member	MBA	Mr.Siby James
	Member	BSH	Ms.Chinchu Anna Varkey
	Member	KTU Coordinator	Ms.Neethan Elizabeth Abraham

2	College Council (Once in a month /on demand)	Special Invitee	Chairman	Dr.Biju Varghese
		Special Invitee	Legal Advisor	Dr.Abraham Chettisserry
		Chairman	Principal	Dr.Vinodh P Vijayan
		Secretary	Dean Student Affairs	Dr.Radhakrishnan R
		Member	Dean MBA	Dr. John T. Varghese
		Member	HOD-CE	Dr.D Ramesh Kumar
		Member	HOD-CS	Dr.K Ravikumar
		Member	HOD-EC	Dr. Abraham C G
		Member	HOD-EE	Ms.Jyothisree K R
		Member	HOD-ME	Dr.Pratheesh K
		Member	HOD-AI	Ms.Nimmymol Manual
		Member	HOD-CHEM	Dr.Lovey Jacob
		Member	HOD-BSH	Dr.Lekshmi S
		Member	HOD-MBA	Dr. Siby C. Chithran
		Member	HOD-MCA	Prof. Eldhose K Paul

		Member	Physical Education in Charge	Mr. Nithin Mathew
		Member	Faculty	Ms.Neema George
		Member	Faculty	Mr.Aneesh K S

3	Career Guidance Placement (Once in a month)	Coordinator	ME	Dr.Manual George
		Member	ECE	Ms.Mariya Stephen
		Member	ECE	Ms. Riya Sara Joy
		Member	CSE	Mr.Chris Chettissery
		Member	CE	Ms.Ann Mary Jose
		Member	CSE	Ms. Sruthy Emmanuel
		Member	EEE	Ms. Divya Jose
		Member	ME	Mr.Amal Krishna
		Member	BSH	Ms.Christy Sebastian
		Member	MBA	Mr.Siby James
4	Continuing Education Cell (Thrice in a semester)	Coordinator	ECE	Ms.Mariya Stephen
		Member	CE	Dr.P.Swaminathan
		Member	CS	Ms.Justy James
		Member	EEE	Ms. Preethi Sebastian
		Member	ME	Mr.Amal Krishna

		Member	BSH	Ms.Biji Mathew
		Member	MBA	Ms. Tinta Baby
5	Industry – Institute – Interaction Cell (Thrice in a semester)	Coordinator	ME	Dr.Rabi Johnson
		Member	CE	Dr. Radhakrishnan R
		Member	CSE	Mr. Vimal Babu
		Member	ECE	Mr. Abraham Thomas
		Member	EEE	Ms.Rahumath Beeby
		Member	BSH	Ms.Reshma Chandran
		Member	MBA	Ms. Reshma Raveendranath
6	Research and Consultancy Cell (Once in a month)	Coordinator	ECE	Dr. R. Radeep Krishna
		Member	CE	Dr. Asha P Tom
		Member	CSE	Dr. Ravikumar K P
		Member	ECE	Dr. Derick Mathew
		Member	ME	Dr. Manikandan
		Member	BSH	Dr.P P George
		Member	MBA	Dr. Siby James

7	Central Computing Facility (Thrice in a semester)	Coordinator	CSE	Ms. Sruthy Emmanuel
		Member	CSE	Ms. Anjana Sekhar
		Member	CSE	Mr. Anoop S
8	Library Council (Thrice in a semester)	Coordinator	ME	Mr. Benphil C Mathew
		Member	CE	Dr.Asha P Tom
		Member	CSE	Ms. Jinu P Sainudeen
		Member	ECE	Mr. Sumesh Chandran
		Member	EEE	Ms. Preethi Sebastian
		Member	BSH	Ms.Reshma Chandran
		Member	MBA	Ms. Demy Devassy
9	Community Service Cell/NSS (Twice in a Semester)	Coordinator	BSH	Mr.Richu George Varghese
		Member	CE	Mr. Gokul P V
		Member	CSE	Mr. Chris Chettissery
		Member	EEE	Ms. Krupa Ann Kurian
		Member	ME	Mr. Hariprasad K S
		Member	ECE	Mr.Reneesh Zacharia
		Member	MBA	Ms. Neethu Kuncheria
10		Coordinator	ME	Dr.Manuel George

	Professional Bodies (Thrice in a semester)	Member	CE	Mr. Abhijith Kumar
		Member	CSE	Ms. Divya S B
		Member	ECE	Prof. Jyothisree K R
		Member	EEE	Ms. Aiswarya Chandran
		Member	BSH	Ms.Biji Mathew
		Member	MBA	Dr. Siby James
11	ECO Clubs (Thrice in a semester)	Coordinator	EEE	Ms. Shoma Mani
		Member	BSH	Ms.Anju Francis
		Member	CSE	Ms.Sruthy K Joseph
		Member	ECE	Ms. Devika Sarath
		Member	CE	Ms.Anila Mary Jacob
		Member	ME	Mr. Hariprasad K S
		Member	MBA	Ms. Tinta Baby
12	Students Senate / Union (Thrice in a semester)	Coordinator	Dean-Student Affairs	Dr. R Radhakrishnan
		Chairperson		To be identified
		Vice Chairperson		To be identified
		General Secretary		To be identified
		Magazine Editor		To be identified
		Arts Club Secretary		To be identified

		Councilors Engg		To be identified
		Councilors		To be identified
		Sports Secretary		To be identified
		Treasurer		To be identified
		Student Representative(UG course)		To be identified
		Student Representative(UG course)		To be identified
		Student Representative(SC category)		To be identified
		Member	BSH	Ms.Chinchu Anna Varkey
		Member	CE	Ms.Ann Mary
		Member	CSE	Ms. Divya S. B
		Member	ECE	Mr. Sumesh Chandran
		Member	EEE	Ms. Shoma Mani
		Member	ME	Mr. Santhu Varghese Thomas
		Member	MBA	Mr. Bose Tom
13	Grievance Redressal committee (Students) (Thrice in a Semester/on demand)	Chairperson	Principal	Dr.Vinodh P Vijayan
		Member	Dean- Student Affairs	Dr.R Radhakrishnan
		Coordinator	EEE	Ms.Rahumath Beeby K A

		Member	CE	Ms.Gladia Mathew
		Member	CSE	Ms. Merlin Mary James
		Member	ECE	Ms. Jyothisree K R
		Member	ME	Mr.Arun Jose
		Member	BSH	Ms.Biji Mathew
		Member	MBA	Mr. Bose Tom
		Special invitee	Union Chairman	To be identified
14	Students Welfare Committee (Thrice in a Semester)	Member	Dean- Student Affairs	Dr.R Radhakrishnan
		Coordinator	ME	Mr.Arun Jose
		Member	CE	Ms.Athira Jacob
		Member	CSE	Ms. Neema George
		Member	ECE	Mr. Ajit Joseph
		Member	EEE	Ms. Jeepa K J
		Member	BSH	Ms.Chinchu Anna Varkey
		Member	MBA	Mr. Jithin John
15	Counseling	Counselor		Ms.Mariya Mary Paul
16	Ethics Committee (Thrice in a semester)	Coordinator	CSE	Mr. Jayakrishnan B
		Member	CE	Ms.Nimisha Annie Abraham
		Member	EEE	Ms.Preethi Sebastian

		Member	ECE	Ms. Riya Sara Joy
		Member	BSH	Mr.Akhil Mathew Moses
		Member	ME	Ms Aneesh K S
		Member	MBA	Ms Sreelakshmi Sreekumar
	Ant ragging squad and Anti ragging Committee (Thrice in a semester)	Chairman	Principal	Dr.Vinodh P Vijayan
		Convenor	Dean-Student Affairs	Dr. Radhakrishnan R
		Members	Student S3 CE	Mr. Abhiram Chandran
		Members	Student S3 CSE	Mr. Adhitya Krishna B K
		Members	Student S3 ME	Mr. Farsan Askar
		Member	Student S7CE	Ms. Bhagya S
		Member	Student S5 ECE	Mr.Sreejish K Pillai
		Member	Student S7 EEE	Mr. Nakulan Kurumulla
		Member	Student S7 ECE	Mr.Fathima Fauju
		Member	StudentS7 CSE	Ms. Lekshmi Kochumon
		Member	Student MBA	Mr. Akash Deepu
		Members	Student S3 Mtech CSE	Ms. Poorna Sudhakaran
		Member	BSH	Ms.Chinchu Anna Varkey
		Member	CE	Mr.Sreerench Raghav
		Member	CSE	Ms. Neema George

		Member	ECE	Ms. Jyothisree K R
		Member	EEE	Dr. Leela
		Member	ME	Mr. Rajeeve K Mohan
		Member	MBA	Ms. Sreelakshmi Sreekumar
		Member	ECE	Ms. Lasitha V
		Member	Ladies Hostel Warden	Ms. Susan Baby
		Member	Mens Hostel Warden	Mr. Kaladhara Kurup
		Member	Parent	Mr. Tomy Andrews
		Member	Parent	Mr. K V Sasi
		Member	Management Representative	Dr. Abraham Chettiserry
		Member	Media	Mr. Tansen
		Member	Police Administration	SHO Ettumanoor
		Member	Civil Administration	Ms. Lovely George
18	Hostel Committee(Thrice in a semester)	Coordinator	CE	Mr. Sreerench Raghav
		Member	CSE	Ms. Tinu Thomas
		Member	ECE	Mr. Jyothisree K R
		Member	EEE	Ms. Shoma Mani
		Member	ME	Mr.Jishnu M

		Member	BSH	Ms. Akhil Moses
		Member	MBA	Ms. Tinta Baby
19	Bus/Transportation committee (Thrice/on demand)	Coordinator	ME	Mr. Amal R
		Member	BSH	Ms. Haripriya Haridas
		Member	CE	Ms. Reni Kuruvila
		Member	CSE	Ms. Tinu Thomas
		Member	ECE	Mr. Sumesh Chandran
		Member	EEE	Ms. Jeepa K J
		Member	MBA	Ms. Neethu Kuncheria
20	Sports Committee (Thrice in a semester)/(Sports Council)	Chairman	Principal	Mr. Vinodh P Vijayan
		Convenor	Physical education in charge	Mr. Nithin Mathew
		Secretary	S7 ECE	Mr. Stephane Abraham
		Member	S3 CSE	Mr. Edwin S George
		Member	S7 ME	Mr. Jonath Thomas
		Member	S7 CSE	Mr. Rohit Raju
		Member	ME	Mr. Tony Mathew
		Member	BSH	Mr. Vishnu Vinod
		Member	CE	Mr. Richu George Varghese
		Member	CSE	Mr. Chris Chettissery

		Member	ECE	Mr. Reneesh C Zacharia
		Member	EEE	Ms. Diya Jose
		Member	MBA	Mr. Bose Tom
		Member	ECE	Mr. Anoop Varghese
21	Women's forum (Thrice in a semester)	Coordinator	CSE	Ms. Neethu Maria John
		Member	BSH	Ms. Ashu Prakash
		Member	CE	Ms. Ameenaa Ansari
		Member	ECE	Ms.. Riya Sara Joy
		Member	EEE	Ms. Divya Jose
		Member	MBA	Ms. Fiya James
22	Staff Welfare Committee (Thrice in a semester)	Coordinator	ME	Mr.Arun Jose
		Coordinator	CSE	Ms.Nimmymol Manuel
		Member	CE	Ms. Anju Raju
		Member	ECE	Ms. Devika Sarath
		Member	EEE	Ms. Divya Jose
		Member	BSH	Ms. Sruthi S
		Member	MBA	Mr. Reshma Raveendranath
23	College PTA/ Executive Committee of the PTA	President	Principal	Dr. Vinodh P Vijayan
		Vice President	Parent	Mr. P Kuriakose

	(Twice in a semester)	Secretary	ME	Mr. Rahul Krishnan
		Joint secretary	Parent	Mr. K V Sasi
		Treasurer	CE	Ms. Reni Kuruvilla
		Member	Parent	Mr. K N Prakash
		Member	Parent	Mr. Mathew
		Member	Parent	Mr. Madhusoodhanan Pillai
		Member	Parent	Mr. Suresh Kumar A G
		Member	Parent	Mr. Madhusoodhanan Nair
		Member	BSH	Ms. Neenu Sagar
		Member	CHEM	Ms. Reshma Chandran
		Member	CSE	Ms. Jayakrishnan B
		Member	ECE	Ms. Simi P Thomas
		Member	EEE	Ms. Divya Jose
		Member	MBA	Ms. Demy Devassy
24	Canteen Committee (Thrice in a semester)	Coordinator	MBA	Mr. Bose Tom
		Member	BSH	Ms. Reshma Chandran
		Member	CE	Mr. Bineesh B
		Member	CSE	Ms. Syamamol T

		Member	ECE	Ms. Jisnu Mohan
		Member	EEE	Ms. Krupa Ann Kurian
		Member	ME	Mr. Aneesh K S
25	Alumni Association (Once in a semester)	Patron	Principal	Dr.Vinodh P Vijayan
		Lifelong Members	CSE	Ms. Neema George
		Normal Members	CSE	Mr. Chris Chettissery
		Associated Members	CSE	Ms. Seena Theress George
		Coordinator	ME	Mr. Hariprasad KS
		Member	BSH	Ms. Nitheesha K Gopal
		Member	CE	Mr. Chippy Sudev
		Member	CSE	Mr. Neena Joseph
		Member	ECE	Ms Riya Sara Joy
		Member	EEE	Ms. Jolly George
		Member	MBA	Mr. Jithin John
		Member	Alumni	Ms. Meenu Mathews(IBM)
26	Exam Cell (Thrice in a semester/on demand)	<u>KTU</u>		
		Coordinator	ME	Dr.Pratheesh K
		Member	BSH	Ms.Chinchu Anna Varkey
		Member	CE	Mr. Lulu K Makkar

		Member	CSE	Ms.Jinu P Sainuideen
		Member	ECE	Mr.Sumesh Chandran
		Coordinator	ME	Mr.Albert Mathew
		Coordinator	ME	Mr.Rajeeve K Mohan
		Member	MBA	Mr. Jithin John
	Exam cell (MGU) (Thrice in a semester/on demand)	Member	BSH	Mr.Haripriya Haridas
		Coordinator	CE	Ms. Ann Mary Jose
		Member	CE	Ms.Ammena Ansari
		Member	CSE	Ms.Anjana Sekhar
		Member	ECE	Mr.Sumesh Chandran
		Member	EEE	Ms. Shoma Mani
		Member	ME	Mr.Jishnu M
		Member	MBA	Mr.Jithin John
27	Time Table Committee (Thrice in a semester)	Coordinator	ME	Mr.Jishnu M
		Member	CSE	Ms. Merlin Mary James
		Member	ECE	Mr. Karthika Rajan
		Member	EEE	Dr. Bincy K Jose
		Member	CE	Ms.Gladiya Mathew.
		Member	MBA	Ms.Demy Devassy

28	Disciplinary Action Committee (Thrice in a semester/on demand)	Coordinator	ME	Mr.Rajeeve K Mohan
		Member	BSH	Mr.Biji Mathew
		Member	CE	Mr.Abhijith Kumar
		Member	CSE	Ms.Syamamol T
		Member	ECE	Ms. Simi P Thomas
		Member	EEE	Ms.Krupa Ann Kurian
		Member	MBA	Mr.Jithin John
29	Internal Quality Assurance Cell (IQAC) (Monthly once)	Member	Principal	Dr.Vinodh P Vijayan
		Coordinator	HOD-EC	Dr. Abraham C G
		Member	HOD-CE/NBA Coordinator	Dr. D Ramesh Kumar
		Member	HOD-CS	Dr. Ravikumar K
		Member	HOD-EEE	Ms.Jyothisree K R
		Member	HOD-ME/ NBA Coordinator	Dr.Pratheesh K
		Member	HOD-AI	Prof: Nimmymol Manual
		Member	HOD-CHEM	Dr.Lovey Jacob
		Member	HOD-BSH	Dr.Lekshmi S
		Member	HOD-MBA	Dr.Sibu C Chithran
		Member	HOD-MCA	Prof.Eldhose K Paul

		Member	ECE	Ms.Neethan Elizabeth Abraham (KTU Coordinator)
		Member	CSE	Ms. Neena Joseph(IAC)
		Member	Local body	Ms.Beena Shaji(panchayath member)
		Member	Industry	Mr.Paul George ,Senoir Information Specialist,L& T infotec
		Member	Office	Mr.Anil P S
		Member	Alumni	Ms. Meenu Mathews(IBM)
		Member	NAAC Coordinator	Dr.Karthikumar S
		Member	BSH	Ms.Biji Mathew
		Member	CE	Mr.Swaminathan
		Member	CSE	Mr.Jayakrishnan B
		Member	ECE	Mr. Reneesh Zacharia
		Member	EEE	Dr. S Leela
		Member	ME	Mr.Benson Varghese Babu
		Member	MBA	Ms.Tinta Baby
		Member	Student	To be identified
30	KTU Coordinators (Monthly once)	Coordinator	ECE	Ms.Neethan Elizabeth Abraham
		Member	ME	Mr. Premjith S

31	Planning and Monitoring Committee (Thrice in Semester)	Coordinator	ME	Dr.Pratheesh K
		Member	CE	Mr.Sreerench Raghav
		Member	CSE	Ms.Merlin Mary James
		Member	ECE	Ms.Jyothisree K R
		Member	EEE	Ms.Rahumath Beeby K A
		Member	BSH	Ms.Josna Thomas.
		Member	MBA	Ms Sreelakshmi Sreekumar
32	NAAC Coordinators (monthly once)	Coordinator	EEE	Dr.S Karthikumar
		Asst.Coordinator	CSE	Ms.Nimmymol Manuel
		Member	CE	Mr.Gokul P V
		Member	ECE	Ms.Simi P Thomas
		Member	EEE	Ms.Jeepa K J
		Member	BSH	Ms.Chinchu Anna Varkey
		Member	MBA	Dr.Siby James
33	SC/ST Committee (Thrice in a semester)	Convenor	ME	Mr.Aneesh K S
		Member	BSH	Ms.Biji Mathew
		Member	CE	Mr.Sreerench R
		Member	CSE	Ms.Syamamol T
		Member	ECE	Ms.Jisnu Mohan

		Member	EEE	Ms.Divya Jose
		Member	ME	Mr.Ajithkumar K T
		Member	MBA	Mr.Bose Tom
		Member	Office	Mr. Anil P S
		Member	Student(S6 ME)	Mr.Ananthu Sabu
34	Internal Complaint Committee (Thrice in a semester)	Presiding Officer	ECE	Ms.Simi P Thomas
		Member	CE	Ms.Amrutha Raman
		Member	CS	Ms.Roja Thomas
		Member	EEE	Ms. Jolly George
		Member	ME	Mr.Santhu Varghese Thomas
		Member	BSH	Mr.Anju Francis
		Member	MBA	Ms.Demy Devassy
		Member	CE	Ms.Anjaly K P
		Member	ME	Mr. Sarath S
		Student	S5 CSE	Ms. Lakshmi Kochumon
		Student	S7 CE	Ms. Fousiya Zaker
		Student	S3 MBA	Ms. Dona Mariya Roy
35	Grievance Redressal Committee (Faculty)	Chairperson	Principal	Dr.Vinodh P Vijayan
		Member	University Professor	Dr. Biju Paul

	(Thrice in a semester/on demand)	Coordinator	ECE	Mr.Reneesh Zacharia
		Member	CE	Ms.Reni Kuruvilla
		Member	CS	Dr. K. John Peter
		Member	EEE	Ms.Rahumath Beeby K A
		Member	ME	Mr.Benphil C Mathew
		Member	BSH	Ms.Anju Francis
		Member	MBA	Ms.Fiya James
36	Admission Committee (Thrice in a semester)	Coordinator	ME	Mr.Arun Jose
		Member	CE	Mr.Sreerench Raghav
		Member	CSE	Ms.Jinu P Sainudhin
		Member	ECE	Ms.Jyothisree K R
		Member	EEE	Ms.Rahumath Beeby K A
		Member	BSH	Ms.Reshma Chandran
		Member	MBA	Ms.Demy Devassy
37	Extracurricular Committee (Thrice in a semester)	Coordinator	ECE	Mr.Sumesh Chandran
		Member	CE	Mr.Richu George Varghese
		Member	CSE	Ms.Vineetha V Nair
		Member	BSH	Ms.Chippy Sudhevan
		Member	EEE	Ms.Jeepa K J

		Member	ME	Mr.Shinto Baby
		Member	MBA	Mr.Bose Tom
38	Amenities Committee (Thrice in a semester)	Coordinator	EEE	Ms.Krupa Ann Kurian
		Member	CE	Mr.Lulu K Makkar
		Member	CS	Mr.Jayakrishnan K B
		Member	ECE	Ms.Neethan Elizabeth Abraham
		Member	ME	Mr.Abin Sebastian
		Member	BSH	Ms.Sruthi S
		Member	MBA	Mr.Jithin John
39	Policies Regulations and Technology Transfer	Chairman	Principal	Dr.Vinod P Vijayan
		Convenor	IQAC Cordinator/HOD ECE	Dr.Abraham C G
		Member	HOD-CE	Dr.D Ramesh Kumar
		Member	HOD-CS	Dr.Ravikumar K
		Member	HOD-EEE	Ms.Jyothisree K R
		Member	HOD-ME	Dr.Pratheesh K
		Member	HOD-CHEM	Dr.Lovey Jacob
		Member	HOD-BSH	Dr.Lekshmi S
		Member	HOD-MBA	Dr.Sibu C Chithran
		Member	HOD-MCA	Prof.Eldhose K Paul

		Member	ME	Dr.Rabi Johnson
		Member	EEE	Dr.Karthikumar
		Member	CE	Dr.Asha P Tom
		Member	BSH	Dr.Meenu M T
		Member	ECE/KTU Coordinator	Ms.Neethan Elizabeth Abraham
		Member	ECE	Dr Radeep Krishna R
40	NBA Coordinators (monthly once)	Coordinator	HOD-CE	Dr.D Rameshkumar
		Coordinator	HOD-ME	Dr.Pratheesh K
		Member	CSE	Ms.Divya S B
		Member	ECE	Ms.Simi P Thomas
		Member	EEE	Ms.Krupa Ann Kurian
		Member	ME	Mr.Santhu Varghese Thomas
		Member	BSH	Ms.Chinchu Anna Varkey
		Member	MBA	Dr.Siby James

41	AICTE Committee (once in a semester)	Coordinator	ECE	Ms.Mariya Stephen
		Member	Office	Mr.Anil P S
		Member	CSE	Ms. Neema George
		Member	EC	Ms.Resma Chandran

		Member	Faculty	Ms.Chinchu Anna Varkey
		Member	College Union Chairman	To be identified
		Member	College Union Vice-Chairman	To be identified

PROGRAMMES, FEE STRUCTURE & PLACEMENTS

Sl.No	Name of Programmes	No. of Seats	Duration
1	B. Tech Civil Engineering	90	4 Years
2	B. Tech in Computer Science Engineering	120	4 Years
3	B. Tech in Electronics & Communication Engineering	60	4 Years
4	B.Tech in Electrical & Electronics Engineering	30	4 Years
5	B.Tech in Mechanical Engineering	90	4 Years
6	B tech in Artificial Intelligence and Machine Learning	30	4 Years
7	B Tech in Chemical Engineering	60	4 Years
6	M.Tech in Industrial Engineering & Management	18	2 Years
7	M.Tech in Computer Science & Engineering	18	2 Years
8	M.Tech in Power Electronics & Power Systems	9	2 Years
9	M.Tech in VLSI and Embedded Systems	9	2 Years
10	M. Tech in Structural Engineering & Construction Management	18	2 years
11	Master of Business Administration (MBA)	120	2 Years
12	Diploma in Computer Engineering	60	3 Years
13	Diploma in Civil Engineering	60	3 Years
14	Diploma in Electrical & Electronics Engineering	60	3 Years
15	Diploma in Polymer Technology	60	3 Years
16	Diploma in Mechanical Engineering	60	3 Years

Cut off mark/rank for admission: **As per the Government and University orders from time to time.**

FEE STRUCTURE

S.No.	Course	Tuition Fee	
		Merit	Management
1	B. Tech	Rs. 75,000/- per year	Rs.90,000/- per year
2	M.Tech	Rs.60,000/- per year	Rs.60,000/- per year
3	MBA	Rs. 1,35,000/- per year	Rs.1,35,000/- per year
4	Diploma	Rs. 22,500/- per year	Rs.37,500/- Per year

CAMPUS PLACEMENT IN LAST TWO YEARS

Course	Number of Students Placed through PlacementCell	
	2020	2019
Engineering	157	144
Management	69	42

I. FACULTY

- Branch wise list faculty members: - **Details given in website**

II. PROFILE OF PRINCIPAL

1. Name : Dr. Vinodh P Vijayan
2. Date of Birth : 27-07-1962
3. Educational Qualification: Ph.D
4. Work Experience:

- Teaching : 35

5. Date of Joining : 14-06-2021

III. INFORMATION ON INFRASTRUCTURE AND OTHER RESOURCES AVAILABLE

LABORATORY:

Details of laboratories (Equipments and experimental setups) are provided in the website.

COMPUTING FACILITIES

Number and Configuration of Systems	880 Nos.	
Total Number of systems connected by LAN	880	
Total Number of systems connected by WAN	880	
Internet Bandwidth	100 Mbps 1:1	
Major software packages Available	Application	System
	IBM rational Seed Programs, Oracle, 10g,Auto CAD, Solid Works, Solid Edge,IBM SPSS,SOUL, Open Office	Windows 10, Windows 7, Windows server 2003 Windows Server 2008 (Licenced Under Microsoft Campus Agreement Program) Ubuntu

LIBRARY:

The Central Library of Mangalam College of Engineering was established in the year 2002. It is fully automated with a rich collection of Books, National and International Journals, back volumes of journals, technical & general magazines, project reports, seminar reports and non-book materials like CD ROMs on Engineering and Management. This Library follows Dewey Decimal Classification System, Bar code based circulation process and OPAC Literature Search. This library provides on- line access to a large number of full text journals from various publishers. These e-journals are accessible on intranet to campus users only.

Membership of the library is open to Students, Teachers and Non Teaching Staff of this college. Library membership is free to all faculty, staff and students.

Numbers of Library books/Titles/Journals available are:

S.No	Course(s)	Number of titles of the books	Number of volumes	National/International Journals
1	Engineering	6,090	29,257	115
2	Management	2,710	8,610	23
3	Diploma	396	1255	115

List of online e- Journals subscribed.

- Science Direct
- IEEE ASPP
- ASCE
- ASME
- JSMS

Games and Sports Facilities

- The college has state of the art sports facilities in the following area:
Fitness Center
- Basketball Court
- Volleyball Court
- Table Tennis
- Football Field
- Indoor Shuttle
- badminton courts
- Cricket Nets

